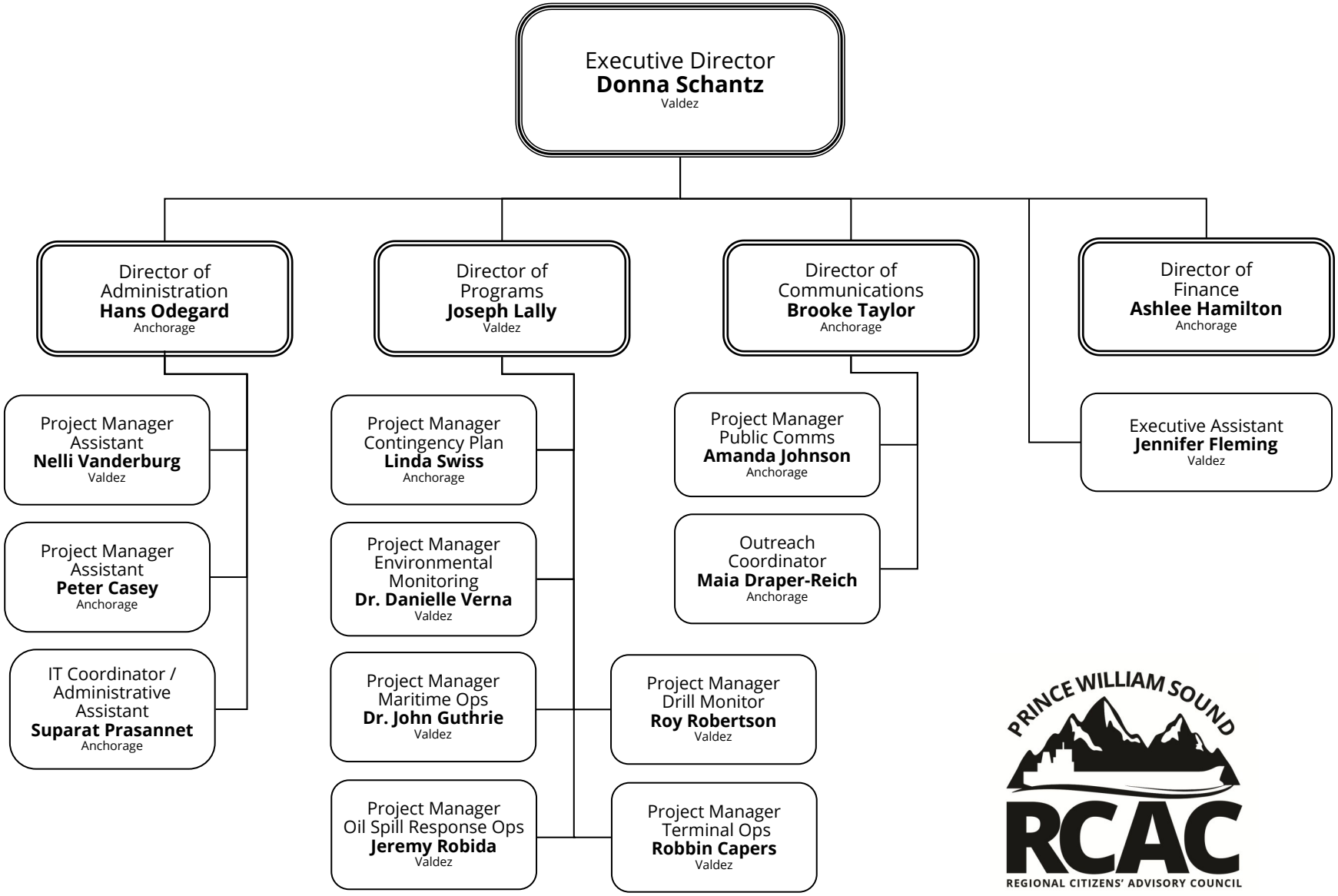

PRINCE WILLIAM SOUND
RCAC
REGIONAL CITIZENS' ADVISORY COUNCIL

Double lines around position indicate that the position supervises other employees.

Updated December 2025